

AMERICAN ANGUS ASSOCIATION

3201 Frederick Ave., Saint Joseph, Missouri 64506-2997
PHONE: 816-383-5100

NAME OF ANIMAL	SEX	REGISTRY NO.	DATE CALVED	TATTOO LEFT EAR	RIGHT EAR
PEAK FIRST AVENUE	Bull	AAA 20381985 <small>[AMF-CAF-D2F-DDF-M1F-NHF-OHF-OSF-RDF]</small>	7/02/2022	K1034	K1034

BREEDER

PEAK Genetics Shawano WI

SIRE

	<u>G A R DAYLIGHT</u>	AAA +*16933585 _[DDF]
<u>G A R EARLY BIRD</u>		AAA *17354178 _[DDF]
	<u>G A R PROGRESS 830</u>	AAA +*16734713 _[DDF]
<u>G A R ASHLAND</u>		AAA +*18217198 _[AMF-CAF-XF]
	<u>B/R AMBUSH 28</u>	AAA #+14188956 _[AMF-CAF-XF]
<u>CHAIR ROCK AMBUSH 1018</u>		AAA +*16934264 _[DDF-OSF]
	<u>G A R YIELD GRADE N366</u>	AAA +*15614371 _[DDF]
<u>G A R HOME TOWN</u>		AAA *19266718 _[AMF-CAF-XF]
	<u>CONNELY IN SURE 8524</u>	AAA #*16205036 _[AMF-CAF-XF]
<u>G A R SURE FIRE</u>		AAA #+*17328461 _[AMF-CAF-XF]
	<u>CHAIR ROCK 5050 G A R 8086</u>	AAA +16431932 _[DDC]
<u>CHAIR ROCK SURE FIRE 6095</u>		AAA +*18644754 _[DDF]
	<u>G A R PROGRESS</u>	AAA #+*16290873 _[DDC-CAF-XF]
<u>CHAIR ROCK PROGRESS 3005</u>		AAA +*17589100 _[DDC]
	<u>CHAIR ROCK 5050 G A R 9057</u>	AAA +16634968 _[DDF-NHF]
	<u>G A R SURE FIRE</u>	AAA #+*17328461 _[AMF-CAF-XF]
<u>G A R SURE FIRE 6404</u>		AAA +*17965471 _[OSF]
	<u>G A R COMPLETE N281</u>	AAA +*17184315 _[DDF]
<u>GB FIREBALL 672</u>		AAA *18690054 _[AMF-CAF-XF]
	<u>G A R ANTICIPATION</u>	AAA *17057287 _[AMF-CAF-XF]
<u>GB ANTICIPATION 432</u>		AAA *18054344 _[DDF]
	<u>GB AMBUSH 269</u>	AAA 17446748 _[DDC]

DAM

<u>VINTAGE RITA 0404</u>		AAA +*19722415 _[AMF-CAF-XF]
	<u>CONNELY CONSENSUS 7229</u>	AAA #*16447771 _[AMF-CAF-XF]
<u>V A R GENERATION 2100</u>		AAA #*17171587 _[AMF-CAF-XF]
	<u>SANDPOINT BLACKBIRD 8809</u>	AAA +*16143141 _[AMF]
<u>44 RITA 6291</u>		AAA +*18537832
	<u>A A R TEN X 7008 S A</u>	AAA #*15719841 _[AMF-CAF-XF]
<u>44 RITA 1434</u>		AAA +*17882773
	<u>DSA NEW DIRECTION 1022</u>	AAA +*16703595 _[NHF]



Mark A. McCully
Mark A. McCully
Chief Executive Officer

AMERICAN ANGUS ASSOCIATION

3201 Frederick Ave., Saint Joseph, Missouri 64506-2997

PHONE: 816-383-5100

Parentage: SNP

Genomic: Angus GS

Parents Qualified

PERFORMANCE PEDIGREE

NAME OF ANIMAL
PEAK FIRST AVENUE
BREEDER

PEAK Genetics Shawano WI

OWNER
Genex Cooperative Shawano WI

REGISTRY NO.
AAA +*20381985
[AMF-CAF-D2F-DDF-M1F-NHF-OHF-OSF-RDF]

SEX
Bull

BIRTH DATE
7/02/2022
MEMBER CODE
A-1394366

L. EAR
K1034

R. EAR
K1034

A-1004029

As of 1/11/2024

	Production EPD								Management EPD					Maternal EPD						Carcass EPD					
	CED	BW	WW	YW	RADG	DMI	YH	SC	Doc	Claw	Angle	PAP	HS	HP	CEM	Milk	MW	MH	\$EN	CW	Marb	RE	Fat	C Grp/Pg	U Grp/Pg
I n d	+6	+2.6	+83	+140	+30	+1.42	+6	+1.08	+18	+52	+38	-2.75	+19	+14.0	+9	+32	+66	+4	-21	+74	+1.86	+1.56	+0.04		
S i r e	.32	.48	.41	.37	.32	.32	.43	.38	.34	.29	.28	.27	.30	.25	.30	.30	.35	.37		.39	.36	.36	.32		
D a m	+5	+3.0	+94	+163	+38	+1.38	+1.1	+1.93	+21	+63	+41	-76	+15	+10.6	+13	+29	+120	+1.1	-47	+99	+1.68	+1.43	+0.36		
	.33	.53	.46	.42	.34	.34	.51	.40	.34	.30	.30	.29	.29	.24	.31	.32	.37	.38		.42	.37	.37	.33		

G A R EARLY BIRD AAA *17354178

G A R ASHLAND AAA +*18217198 [RDF]

SIRE CHAIR ROCK AMBUSH 1018 AAA +*16934264

G A R HOME TOWN AAA *19266718 [RDF]

G A R SURE FIRE AAA #*17328461 [RDF]

CHAIR ROCK SURE FIRE 6095 AAA +*18644754

CHAIR ROCK PROGRESS 3005 AAA +*17589100

G A R SURE FIRE 6404 AAA +*17965471

GB FIREBALL 672 AAA *18690054

DAM GB ANTICIPATION 432 AAA *18054344

VINTAGE RITA 0404 AAA +*19722415 [RDF]

V A R GENERATION 2100 AAA #*17171587

44 RITA 6291 AAA +*18537832

44 RITA 1434 AAA +*17882773

	\$Values		
	\$M \$W	\$F \$G	\$B \$C
I n d	+82	+121	+248
S i r e	+82	+128	+404
D a m	+56	+102	+212
	+50	+111	+331
	+55	+156	+270
	+80	+114	+405

Pathfinder + Embryo Transplant * Parents Qualified

	PRODUCTION												MATERNAL				ULTRASOUND							
	CALV EASE		BIRTH WT		WEAN WT		YEAR WT		YEAR HT		YEAR SC		CALV EASE		WEANING		% IMF		RIBEYE		FAT		RUMP FAT	
	HERDS PROG.	IND OR AVG.	HERDS PROG.	CONT RATIO	HERDS PROG.	CONT RATIO	HERDS PROG.	CONT RATIO	HERDS PROG.	RATIO	HERDS PROG.	RATIO	HERDS DMLS.	PROG. AVG.	HERDS DMLS.	PROG. RATIO	HERDS PROG.	CONT RATIO	HERDS PROG.	CONT RATIO	HERDS PROG.	CONT RATIO	HERDS PROG.	CONT RATIO
I n d																								
S i r e	732		1077		786	30	440	25	171		178	328	847	151	358	355		355		355		355		
D a m	2727	1.0	6918	99	5276	99	2904	100	1200	100	1140	100	847	1.0	358	100	4950	107	4947	102	4947	96	4946	96
M G S	381		538		380	34	239	27	99		94	232	704	150	555	155		155		155		155		
	1743	1.0	4283	100	3283	100	1941	101	888	100	669	101	704	1.0	503	100	1970	108	1970	102	1970	100	1969	99

Calving Ease: 1. No Assistance 2. Some Assistance 3. Mechanical Assistance 4. Caesarean Section 5. Abnormal Presentation



REQUESTED BY:
Genex Cooperative Shawano WI

MEMBER CODE **A-1004029** FILE NO. **Y37579** **1**

DATE PRINTED **1/11/2024**

Mark A. McCully
Mark A. McCully
Chief Executive Officer

Official DNA and Genetic Condition Record

American Angus Association

3201 Frederick Ave. Saint Joseph, MO 64506

(816) 383-5100 Fax: (816) 233-9703

As of: 1/12/2024

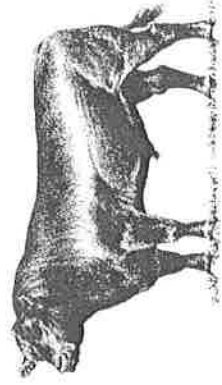

Reg Num	Name of Animal	Tag/Tatt	Sex	Birth Date	Registration Number		Results
					Sire	Dam	
AAA 20381985	PEAK First Avenue	1034	B	07/02/2022	AAA 19266718	7488 AAA 19722415	0404 Qualified
					AAA 19266718	7488	Qualified
						AAA 19722415	0404 Qualified
AM Status	NH Status	CA Status	OS Status	M1 Status	OH Status	D2 Status	DD Status
AMF	NHF	CAF	OSF	M1F	OHF	D2F	DDF

This animal has been tested using SNP technology through Angus Genetics Inc.®(AGI)

We hereby certify that this is a true copy of the DNA Parentage report on file for the bull, PEAK First Avenue #AAA 20381985 as reflected on the records of the American Angus Association.



Mark A. McCully

Mark A. McCully, Chief Executive Officer